

Underexplored under-cover opportunity, 10 to 20 min drive south from Val-d'Or Camp, in the Pontiac Province



Lac Simard Property

- **The Lac Simard Property** (the "Property") is approximately 5 km south of Val-d'Or, Quebec. The Property abuts the southern edge of Agnico Eagle's Goldex claim block.
- There are 3 operating gold mines within 20 km of the Property including Agnico Eagle's Goldex and Canadian Malartic mines and Eldorado Gold's Lamaque mine.
- All three of which are considered to be orogenic gold deposits and occur along the Larder Lake - Cadillac Fault System.
- The Lac Simard property is located 4.9 km south of the Cadillac/Larder Lake Break fault that hosts many world-class mining camps (>100 Mt) such as Val-d'Or, Malartic, Cadillac, etc. According to the geological map of the Val-d'Or gold camp, the geological context of the Lac Simard property is almost similar to that of a few showings discovered in the region, such as the Lac Ben, Gouldie Zone, and Bravo Zone in the Malartic area.
- The most notable feature that is common to this type of mineralized showings is their location in sedimentary rocks of the Pontiac Group, and their proximity to crustal-scale faults, shear zones, and tension fractures that act as conduits in the upwelling and channeling of mineralizing fluids.

Advantages of the Property:

- **Location:** 5 to 10 km south of Val-d'Or camp in the Pontiac Group.
- **Gold 2.98g/t Au and Zn** showing south of Cadillac Fault.
- **Presence of mafic, ultramafic and intrusive plugs, quartz with tourmaline** with historic 1-3 g/t Au
- **Geological environment:** presence of ultramafic rocks (Sillon LaMotte – Vassan, known for its nickel mineralisation at Marbridge), outcropping because of a sheared anticlinal mega fold (Imreh 1984.)
- **Biscotasing diabase dike** crossing the entire property in the NE direction.
- **Drilled showing New Jersey :** Values: 1,70% Zn, 0,25% Cu, 0,38% Ni
- **Drilled showing Lac Ben:** Values: 1 to 2,78 g/t Au.
- **A lot of overburden** explains the lack of exploration south of Val-d'Or
- **Under cover exploration techniques** have been used by us :
- **600 soil samples + 600 biogeochem samples** LAB PENDING
- **MAG Geophysical and lineament compilation** has been completed by Abitibi Geophysics.

Underexplored Pontiac province just 5 km south of world-renowned Val-d'Or area

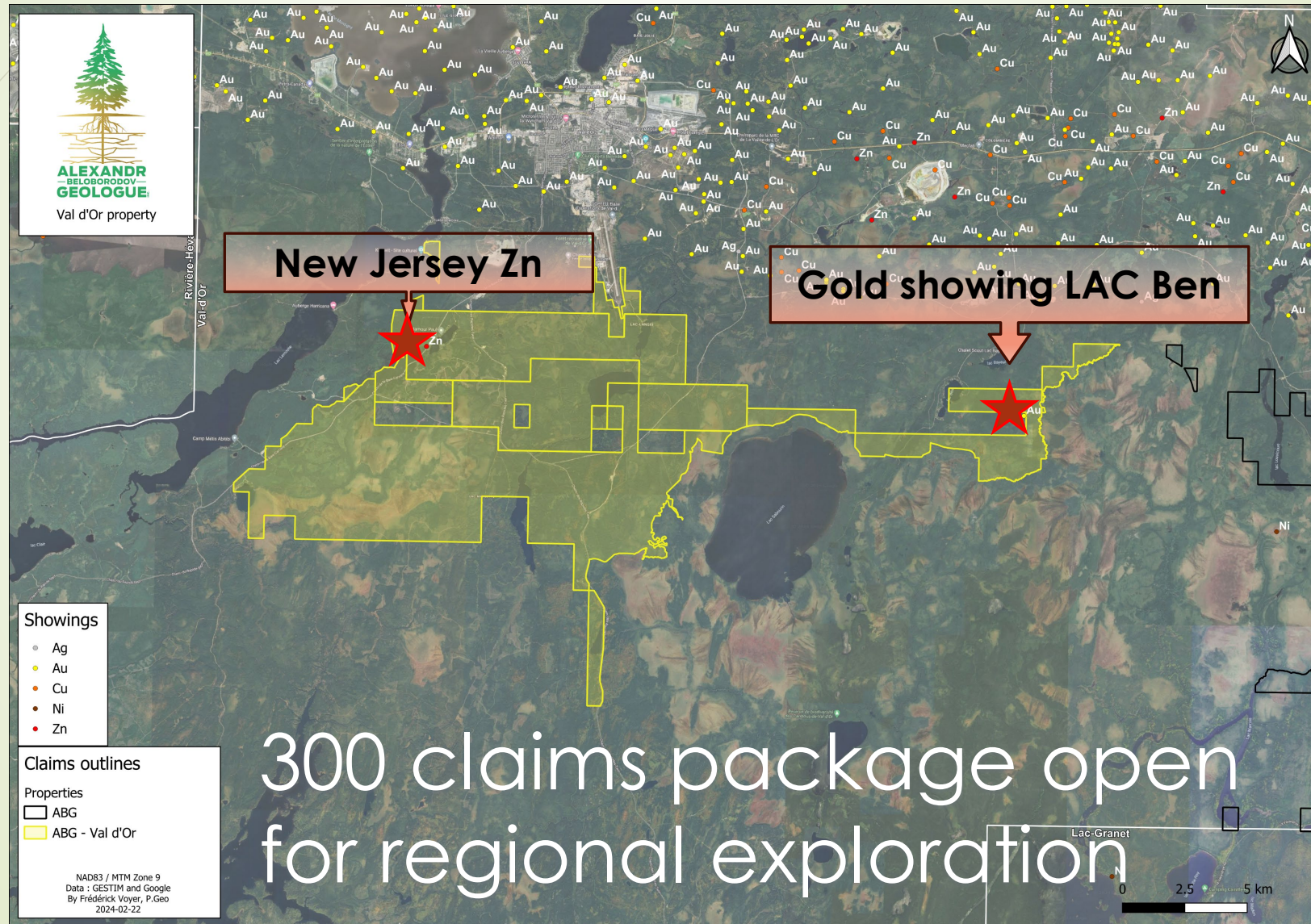

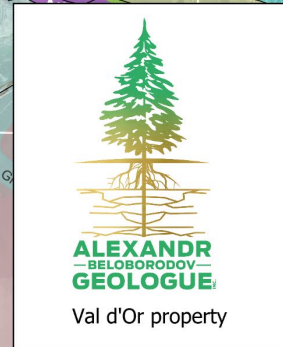

• Location: 5 to 10 km south of Val-d'Or camp in the Pontiac Group.

• Val-d'Or Airport

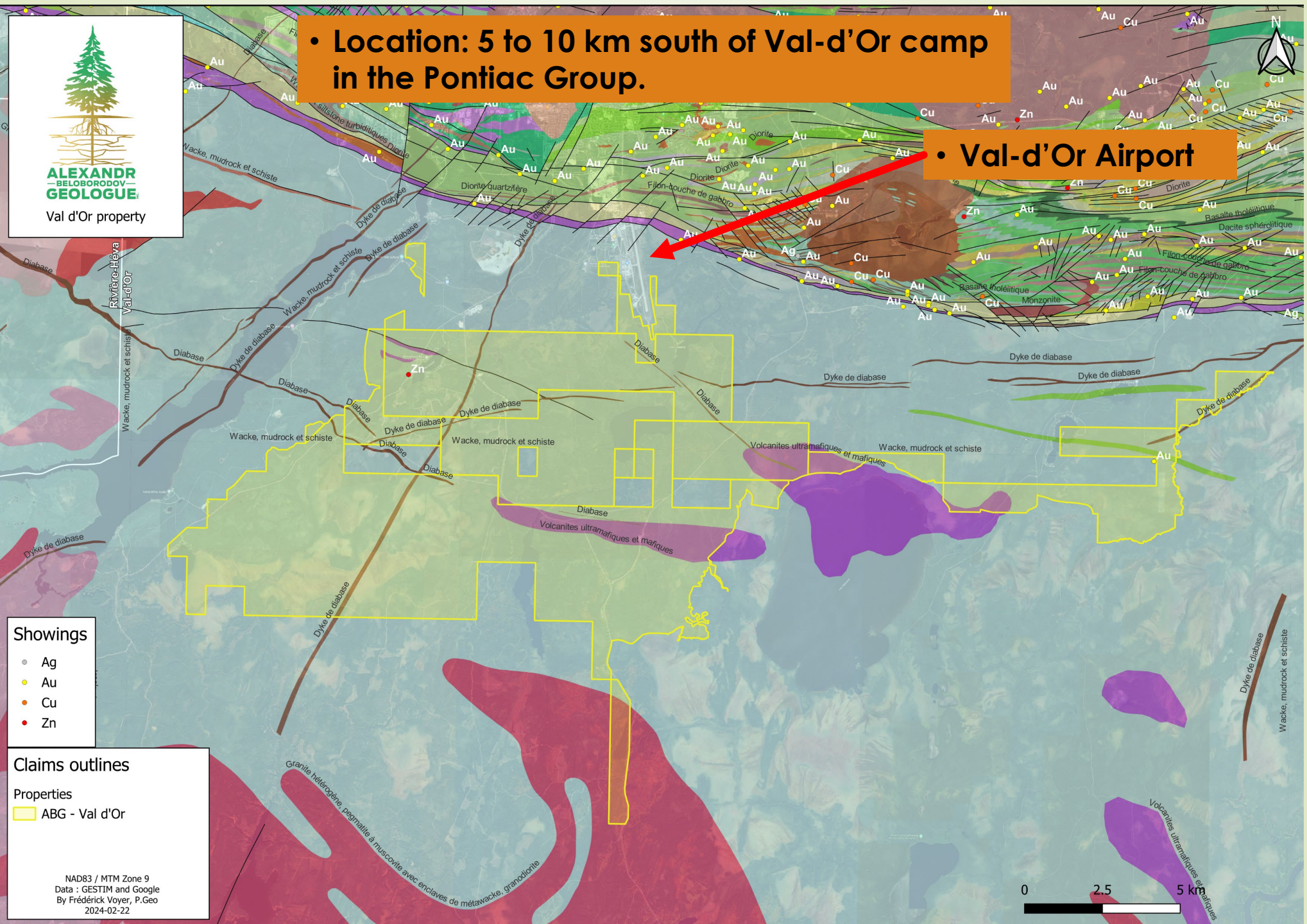

- Showings
- Ag
 - Au
 - Cu
 - Zn

Claims outlines

Properties

- ▭ ABG - Val d'Or

NAD83 / MTM Zone 9
Data : GESTIM and Google
By Frédéric Voyer, P.Geo
2024-02-22



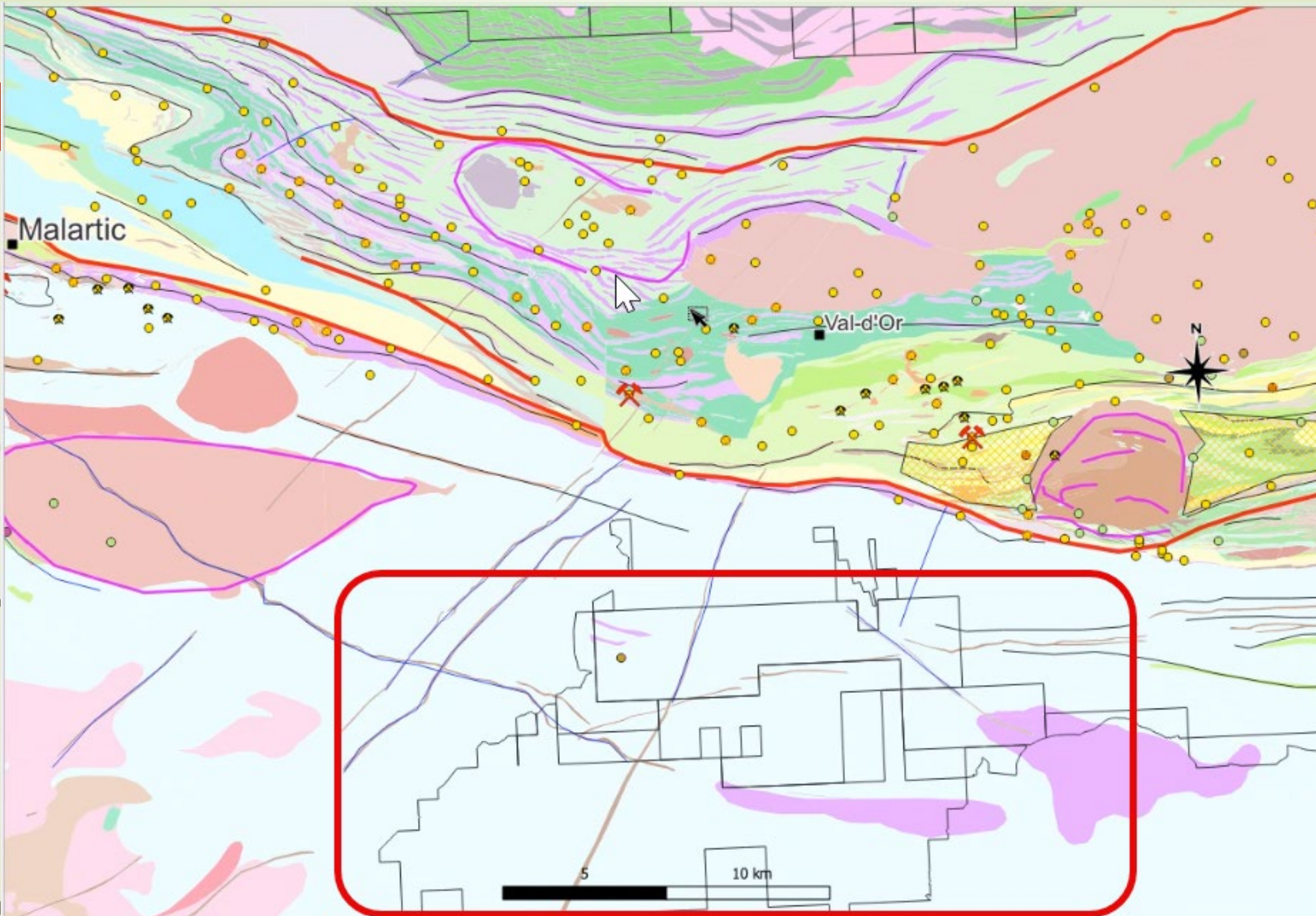



**ALEXANDR
—BELOBORODOV—
GEOLOGUE**

Val d'Or property

**Historic smoky Quartz
tourmaline Boulders 1-3 g/t Au,
Clear Quartz + tourmaline
outcrops also present (not
sampled)**

New Jersey Zn

**New never
before
mapped large
Diorite Plug**

**Gold showing
LAC Ben**

**3x12m+ smoky quartz
vein Discovery**

**Sheared Anti-Clinal Ultramafic
horizon**

Showings

- Ag
- Au
- Cu
- Zn

Claims outlines

Properties

ABG - Val d'Or

NAD83 / MTM Zone 9
Data : GESTIM and Google
By Frédéric Voyer, P.Geo
2024-02-22



Wacke, mudrock et schiste

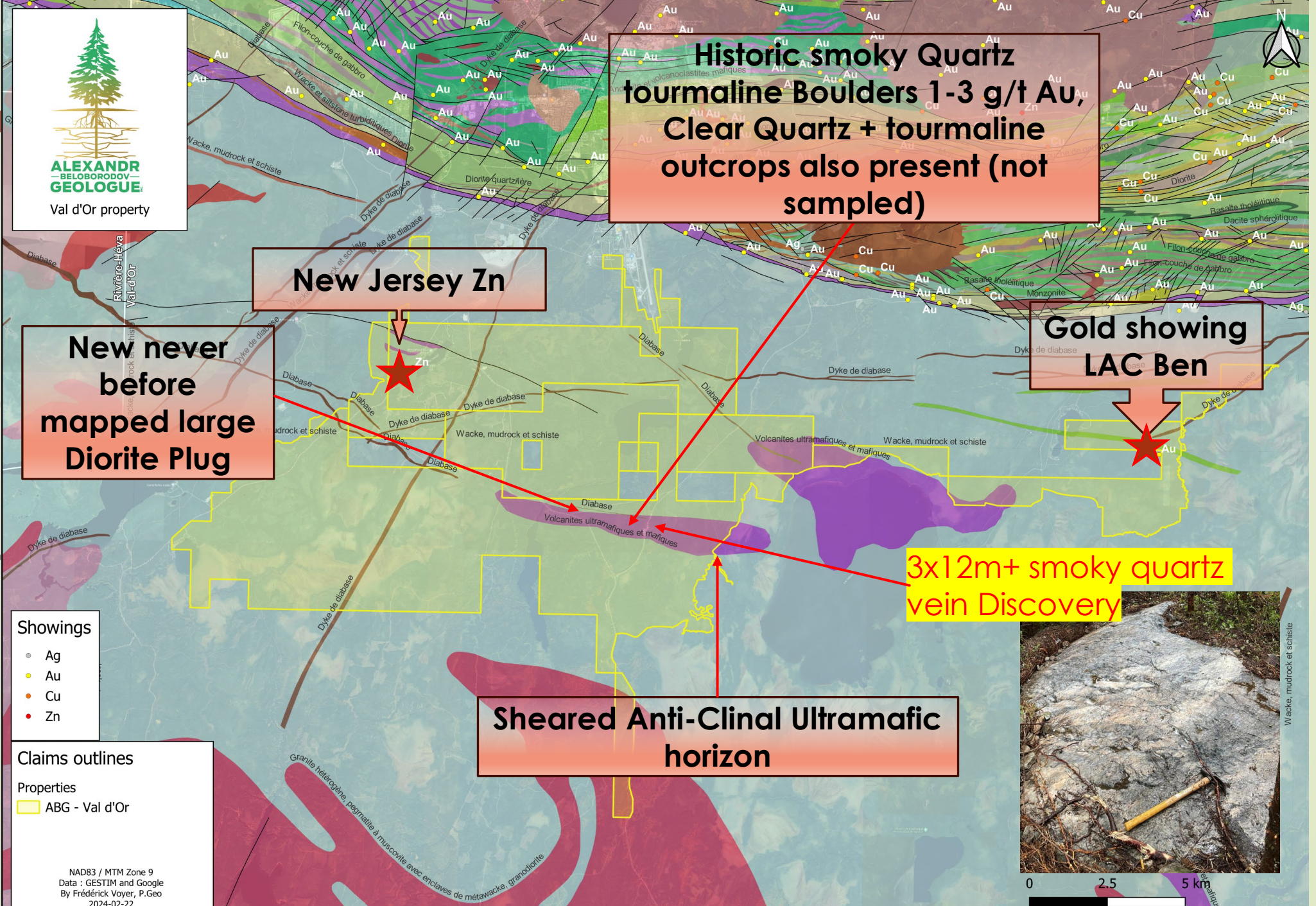
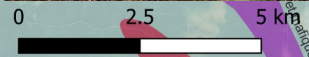

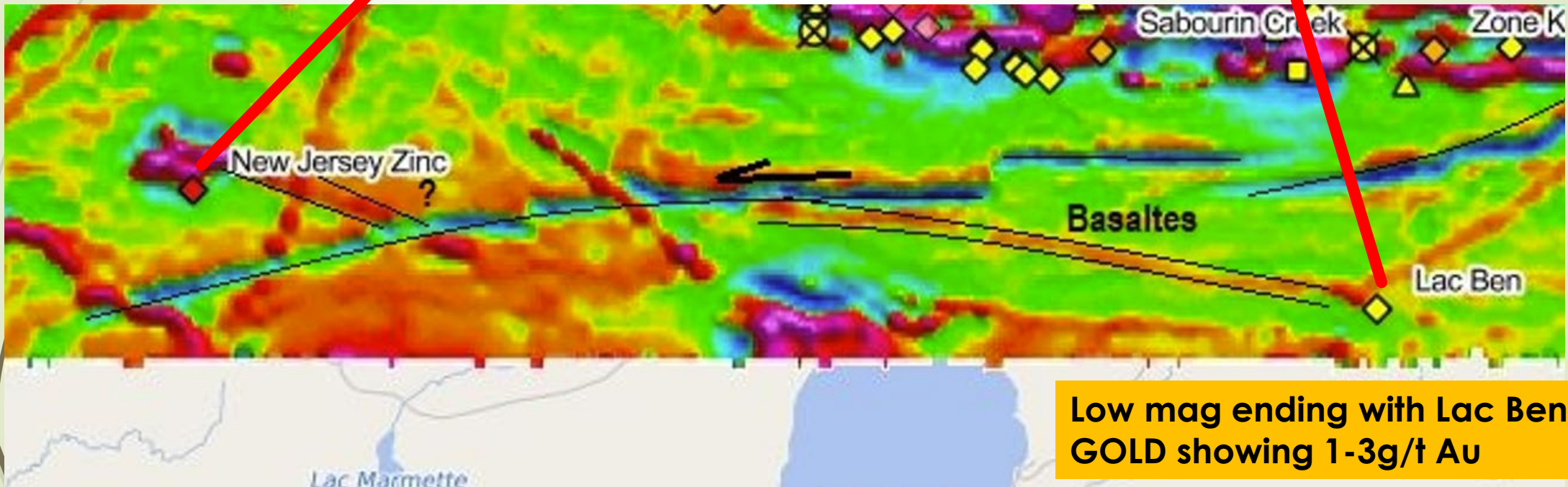
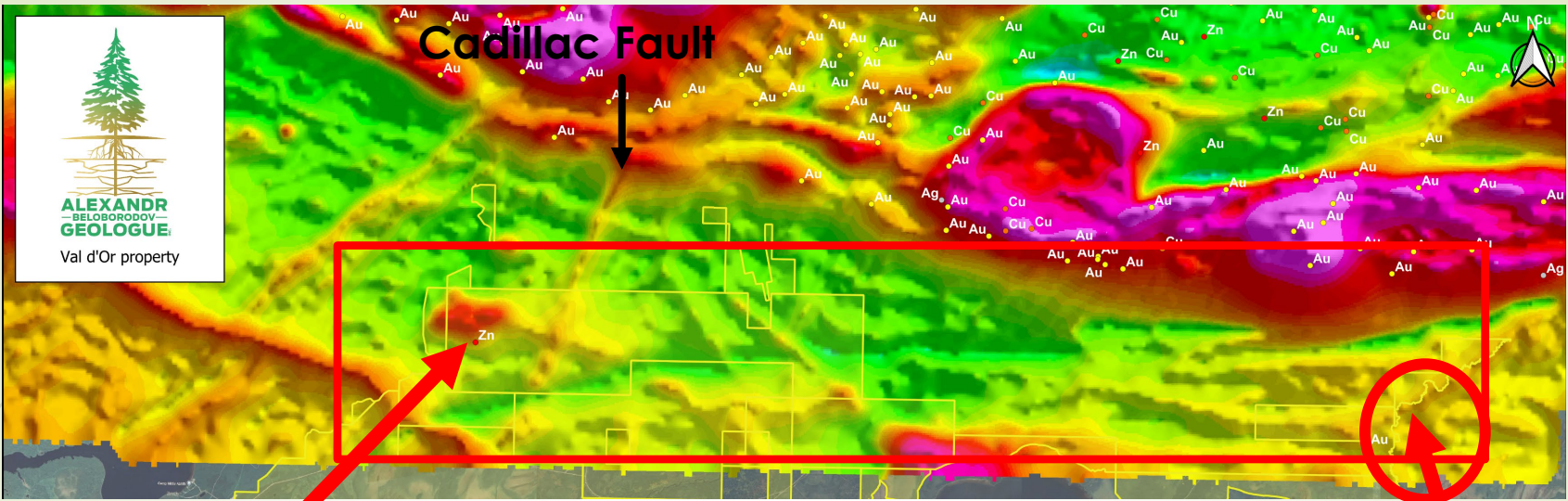

**Low mag ending with Lac Ben
GOLD showing 1-3g/t Au**

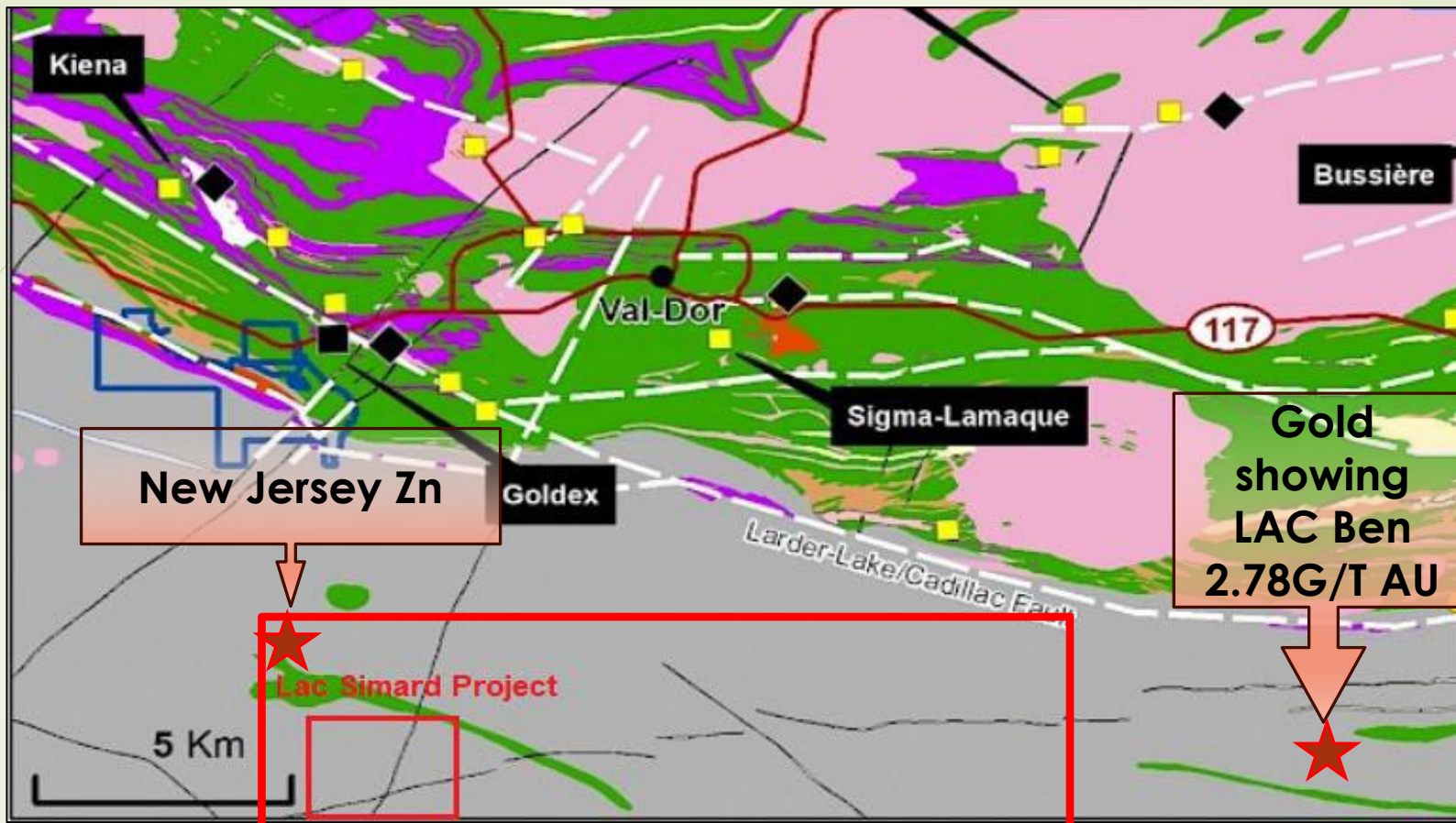

• Zn and Gold showing south of Cadillac Fault

- Presence of mafic, ultramafic and intrusive plugs, quartz with tourmaline. Historic assay of 1-3 g/t Au

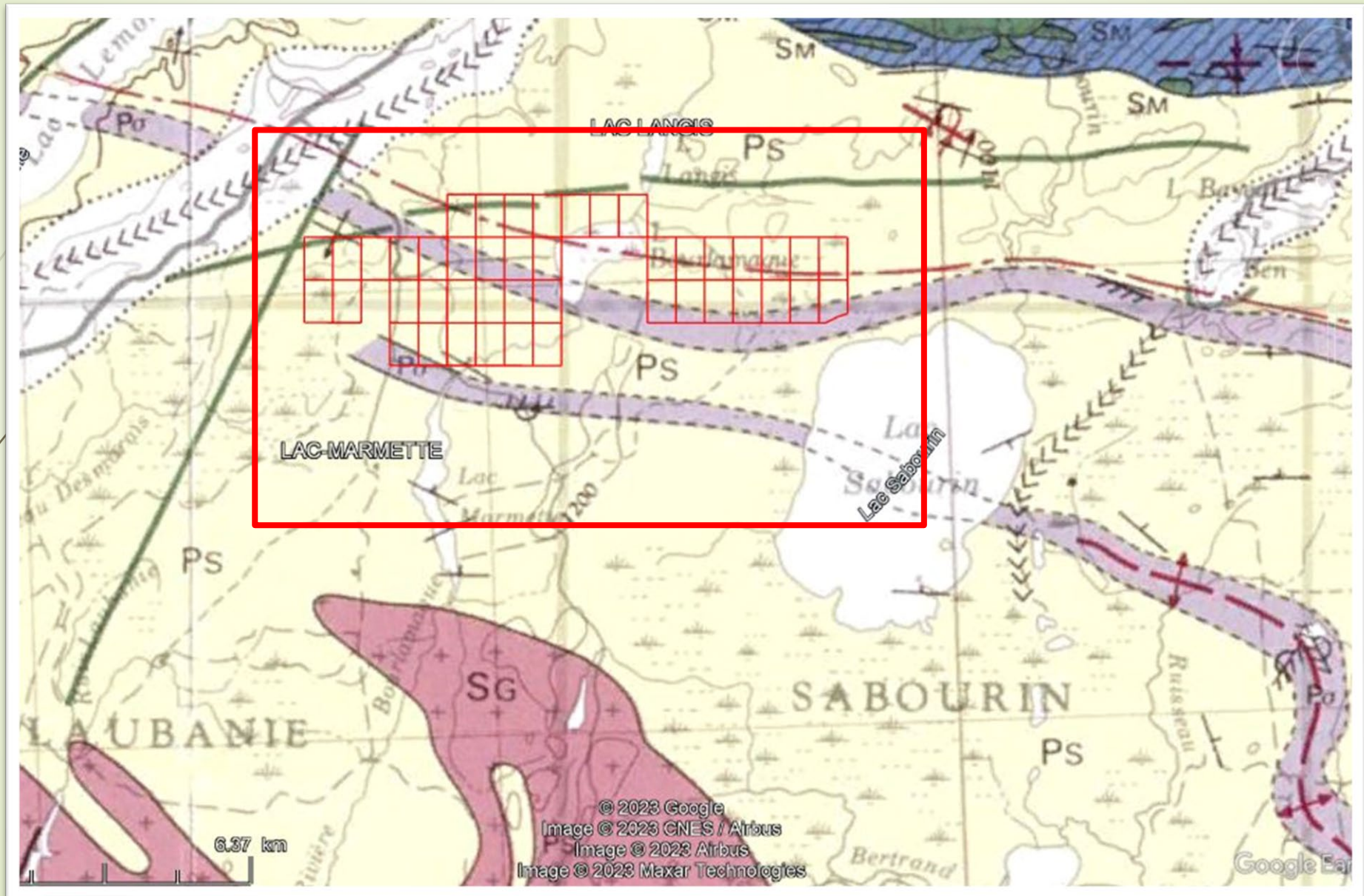

Geological environment: presence of ultramafic rocks (Sillon LaMotte – Vassan, known for its nickel mineralisation Marbridge), outcropping because of a sheared anticlinal mega fold (Imreh 1984.)

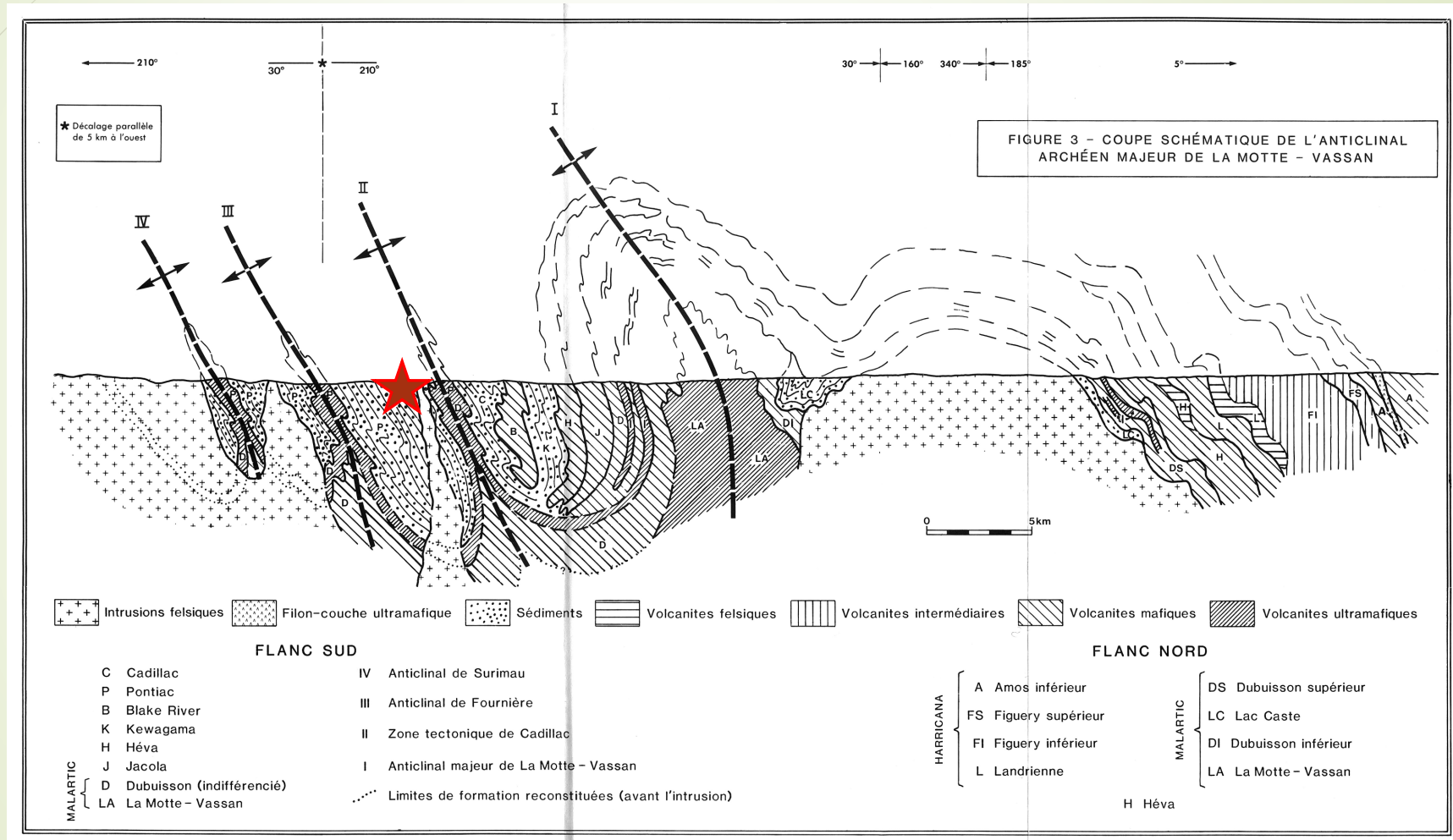

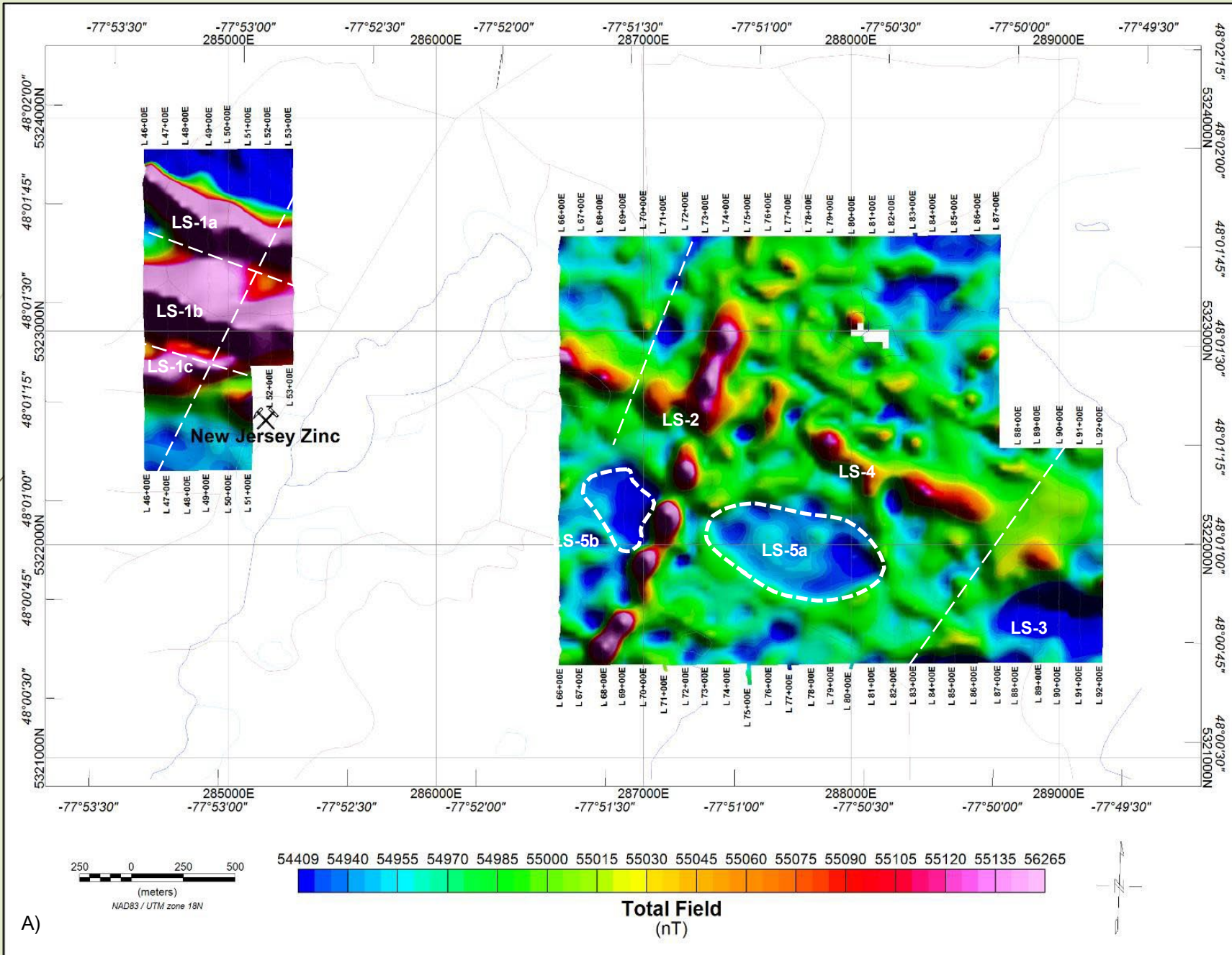

A)

Prospective low mag going West-East

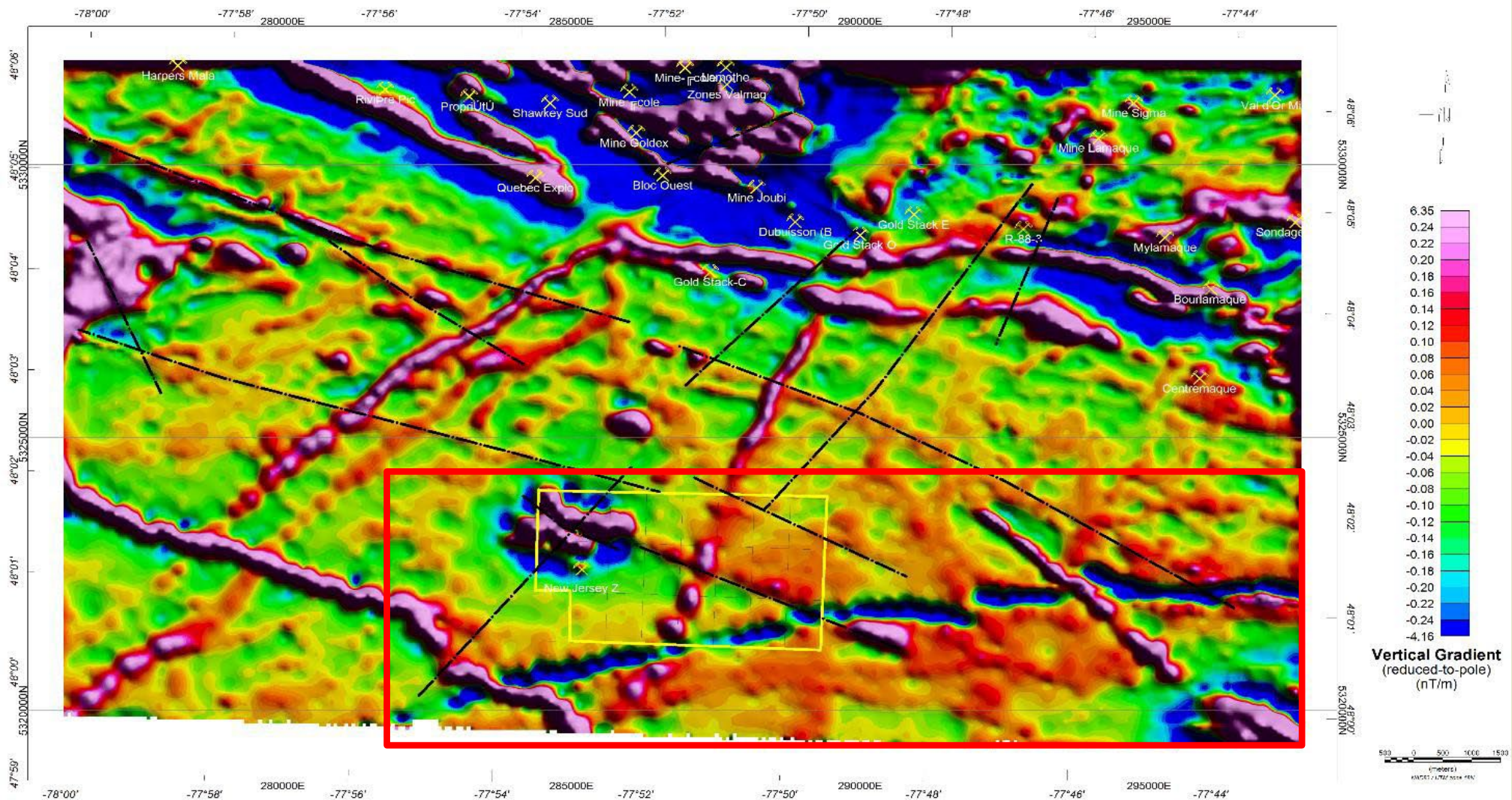

Northern part of the 600 B-Horizon soils and
600 biogeochem sampling 2023 campaign



The Need to explore with new technologies

Predictive targeting heat map from Abitibi Geophysics

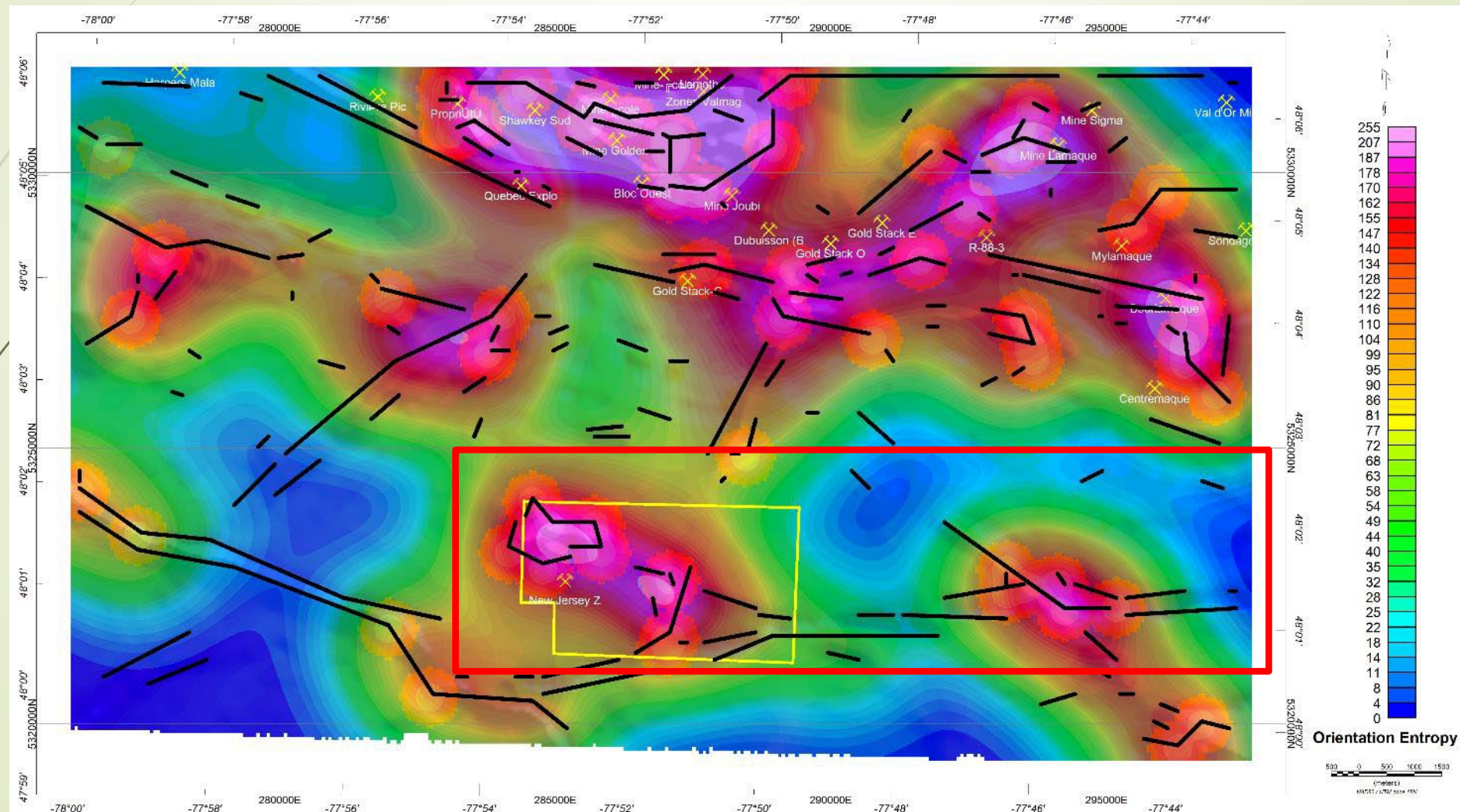

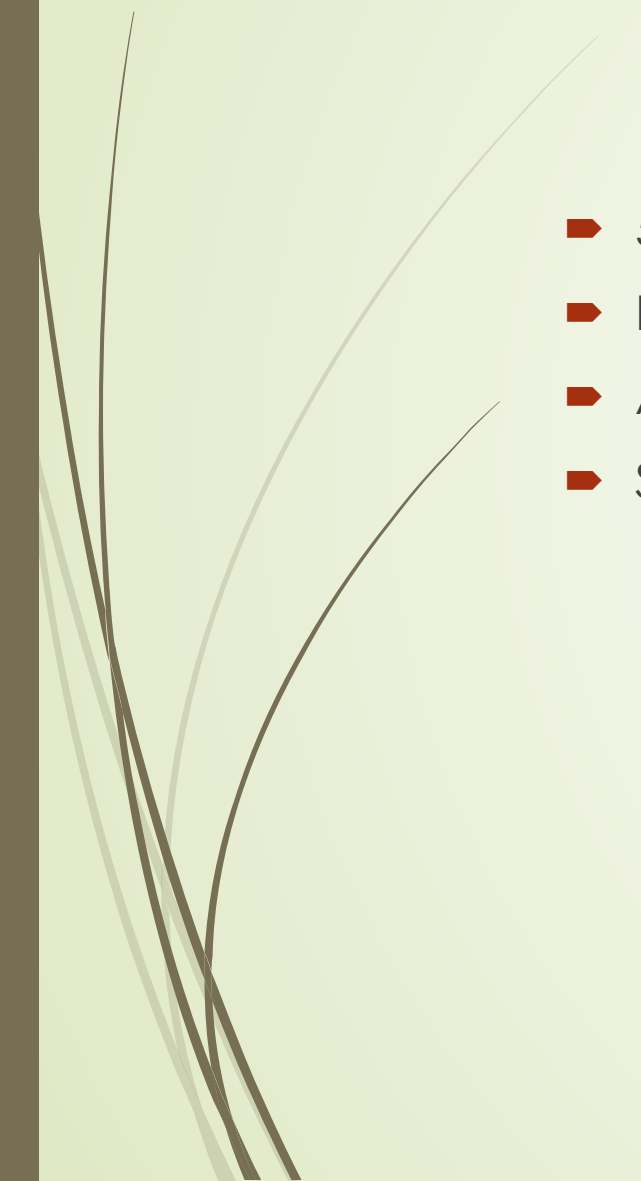

Vassan Belt Property, Au, Ni-Cu-Co, Li

- ▶ 5km North of Val-d'Or
 - ▶ LaMotte – Vassan Ultramafic (Au, Ni-Cu-Co) – Basaltic Belt
 - ▶ At the contact with the Lac Malartic Fault zone
 - ▶ South of the famous LaCorne (Li) Batholith.
- 

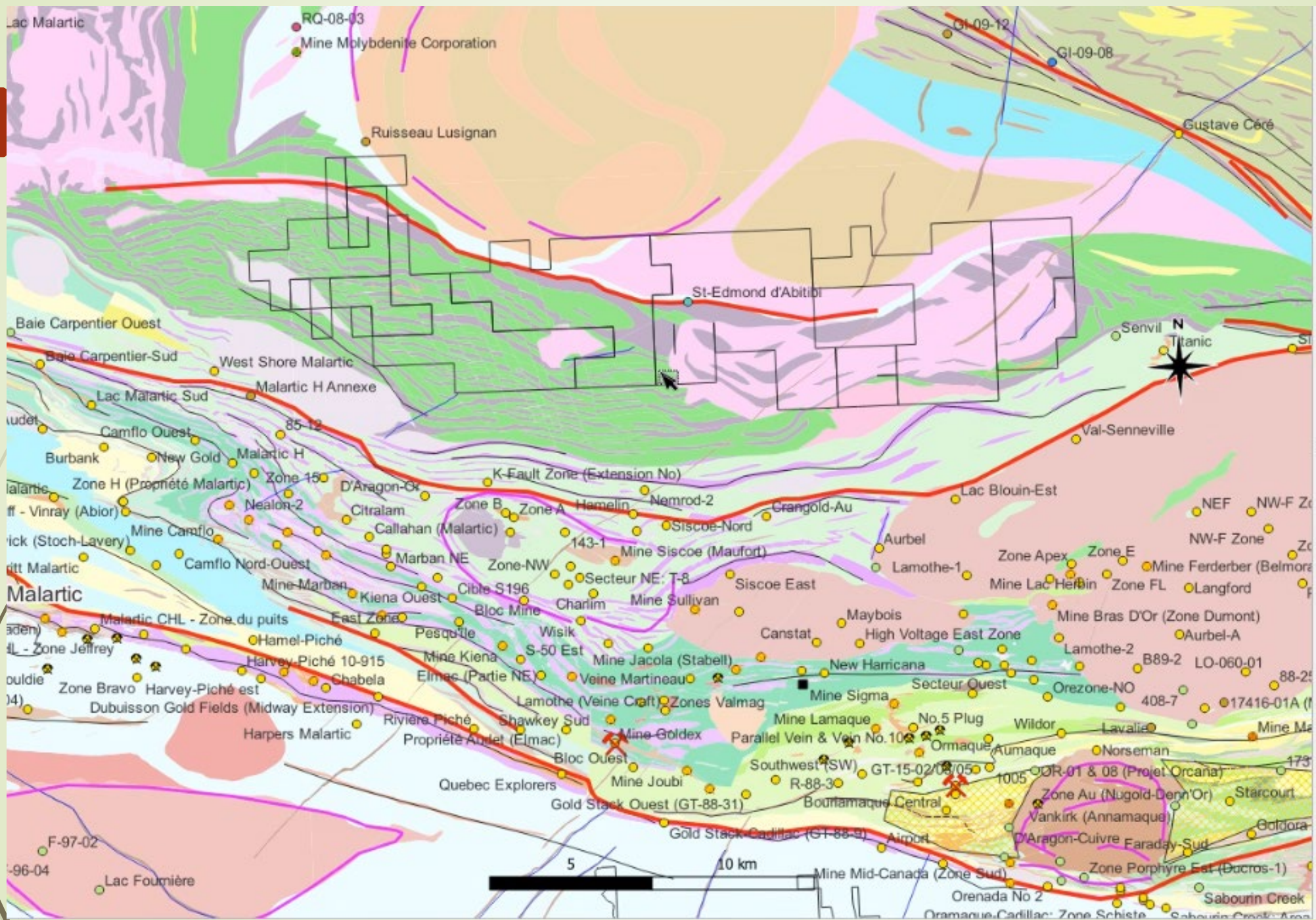

Vassan Belt Property, Au, Ni-Cu-Co, Li

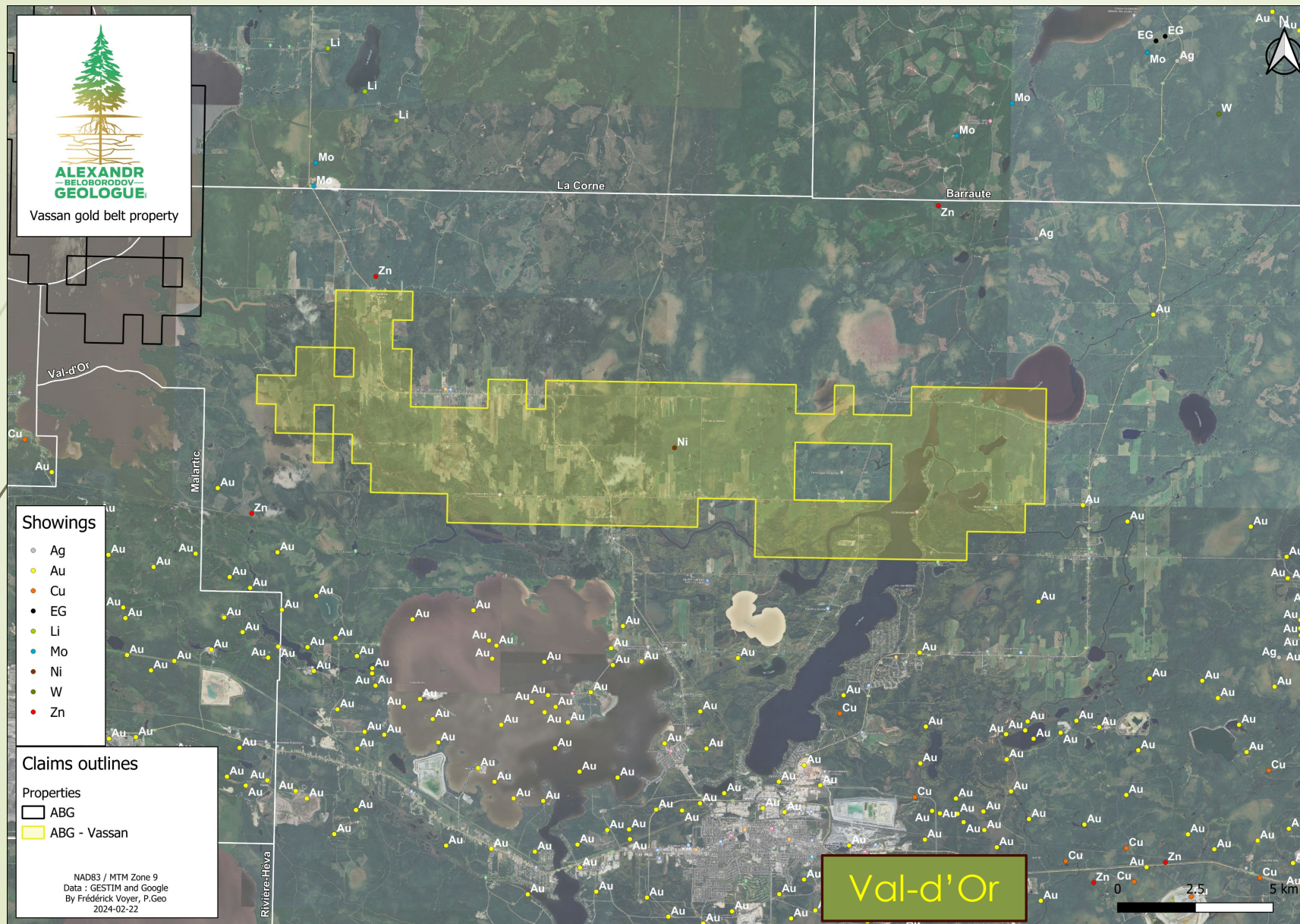

Vassan Belt Property, Au, Ni-Cu-Co, Li

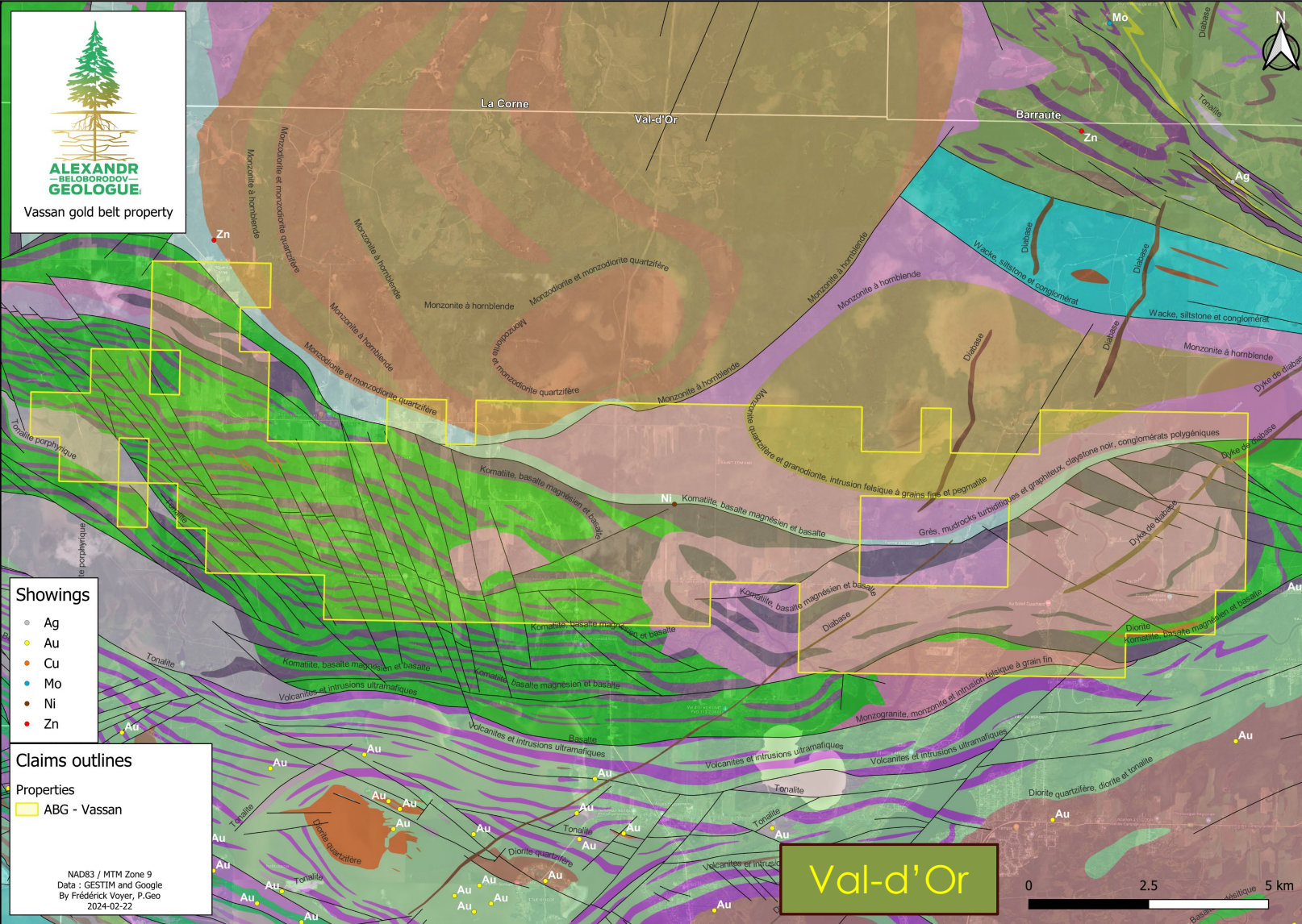

Vassan Belt Property, Au, Ni-Cu-Co, Li

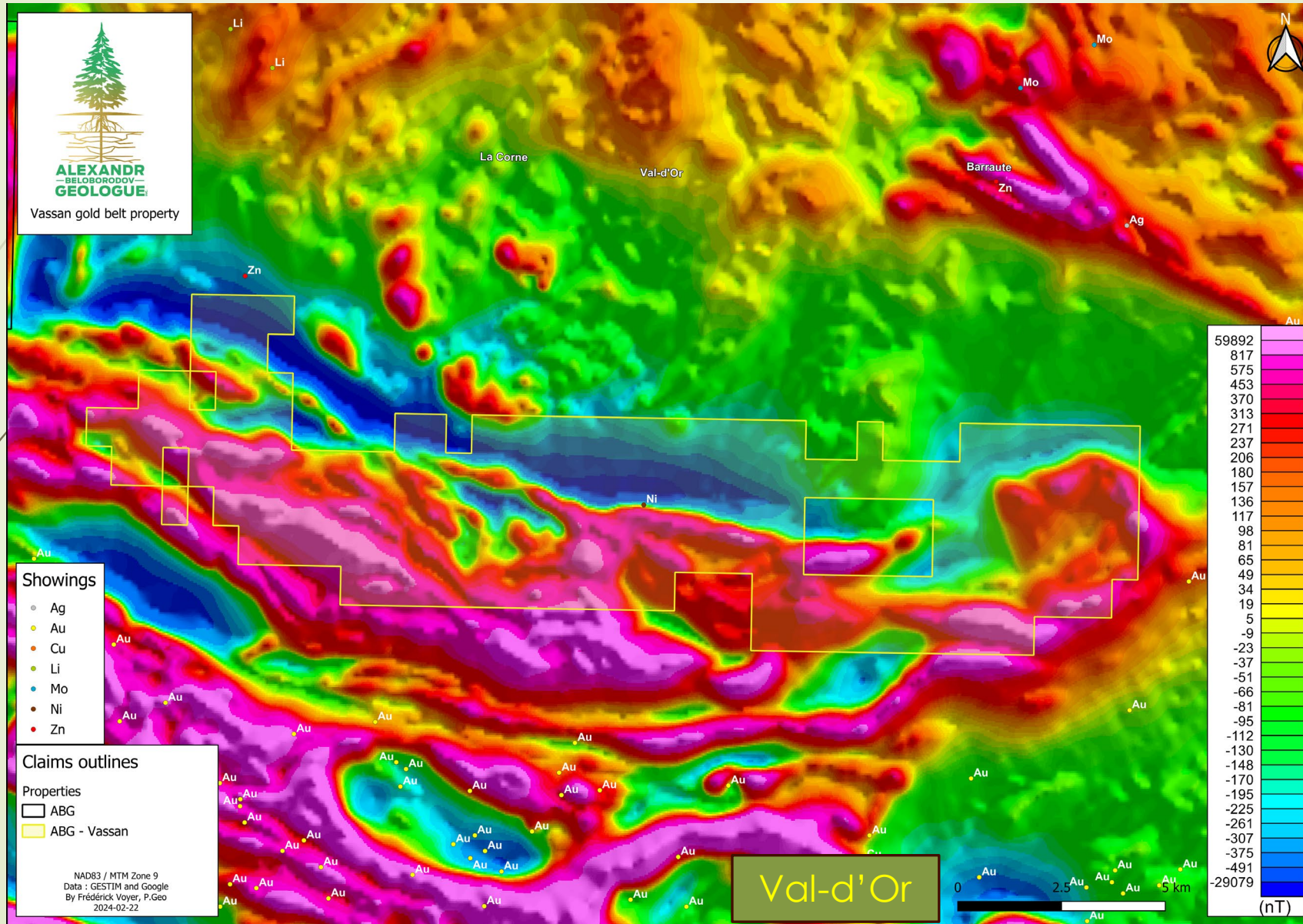



Bellehumeur Coarse Gold Showing (ancient small scale gold mine in 1926), mined ore up to 50 to 708 oz/t

- ▶ Located in Temiscamingue, 5km north of town of Bearn.
- ▶ Very easily accessed
- ▶ 2 old shafts present and 1 ramp into the central hill.
- ▶ 2 to 5 feet main quartz vein zone with historic Bonanza grade visible gold.

Bellehumeur Coarse Gold Showing (ancient small scale gold mine in 1926), mined ore up to 50 to 708 oz/t Au.

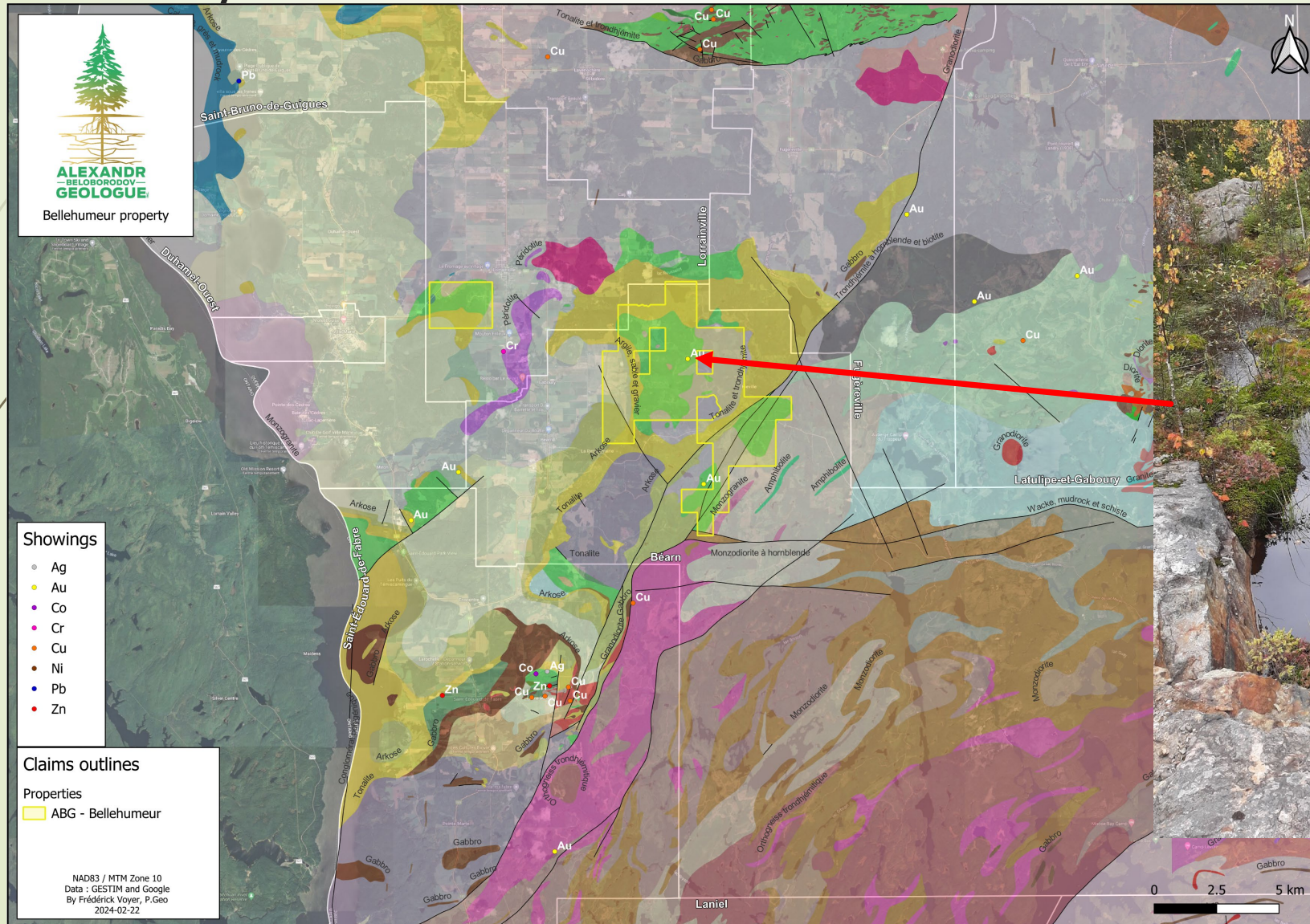



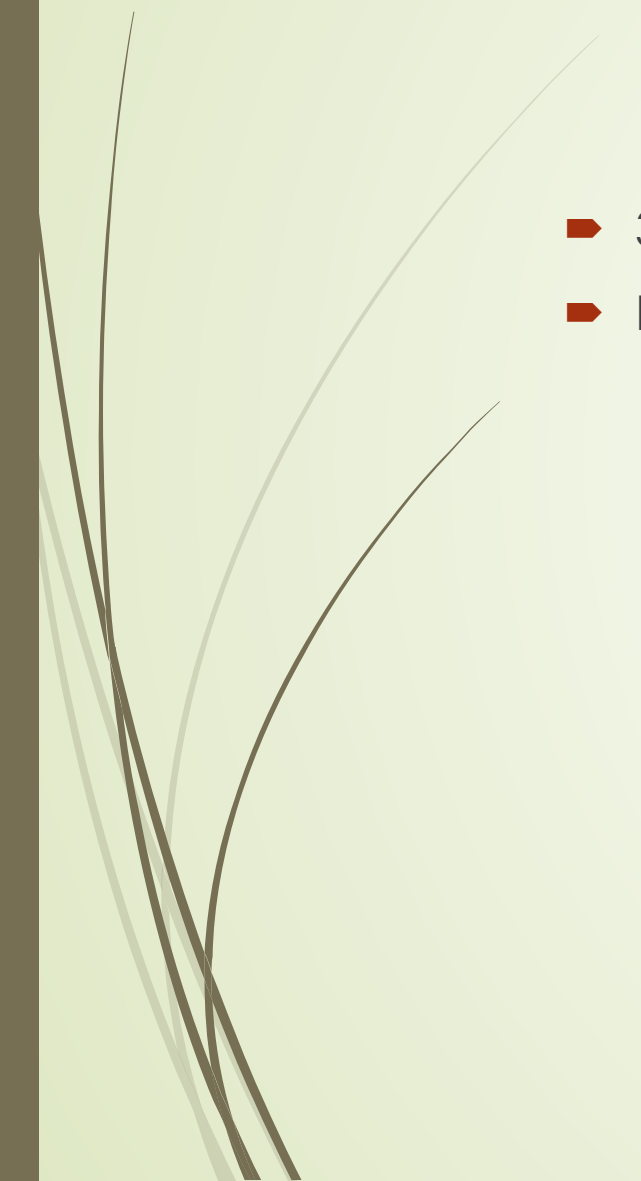

Louvicourt Pontiac Province

- ▶ 33 km east of Val-d'Or city, part of the Val-d'Or gold camp.
 - ▶ Focus was on Pontiac sediments
- 

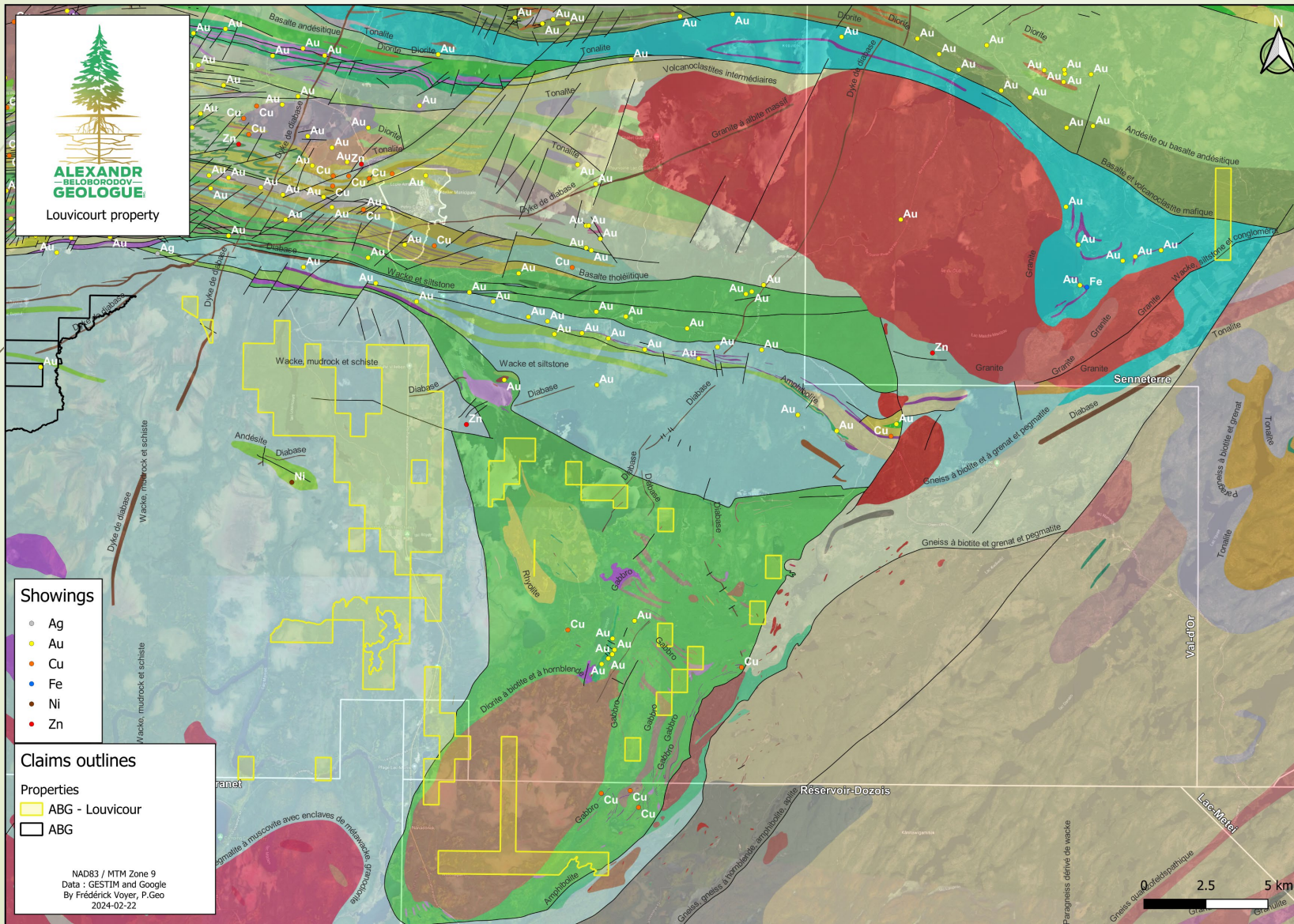
Louvicourt Pontiac Province





Manicouagan, Lac Clef Copper
showing in the center of the Mag Eye



Manicouagan, Lac Clef Copper showing in the center of the Mag Eye

